

Alto Saxophone 1

DORSEY MEDLEY - 2

51

55

61

67

72

79

84

88

95

99

104

111

Alto Saxophone 1

DORSEY MEDLEY - 3

Tommy Dorsey Medley

ARRANGED BY
ERIC BURGER

BALLAD

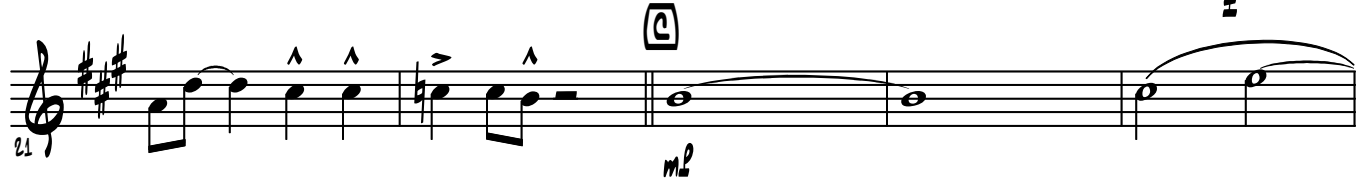
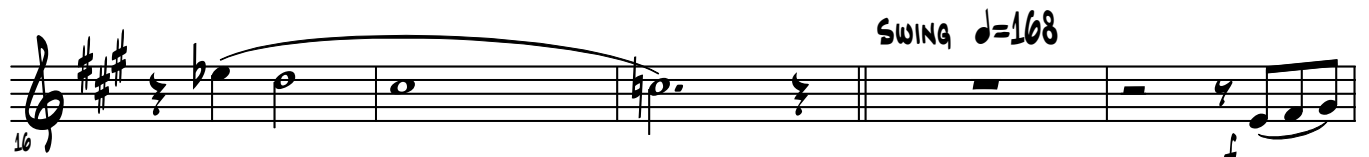
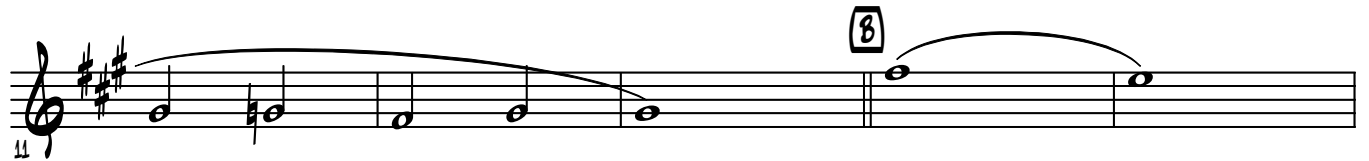

Alto Saxophone 2

DORSEY MEDLEY - 2

51

55

61

67

72

79

84

88

95

99

104

111

Alto Saxophone 2

DORSEY MEDLEY - 3

© INTERNATIONAL COPYRIGHT SECURED BY MAX NIX MUSIC, 2002
FOR ADDITIONAL ARRANGEMENTS WRITE: SURGER2GO@T-ONLINE.DE
PLEASE DON'T COPY OR DISTRIBUTE!

Tommy Dorsey Medley

ARRANGED BY
ERIC BURGER

BALLAD

6 **A**

12 **B**

18 **SWING** ♩ = 168

23 **C** *mp*

29

35 **D** *mf* *cresc...* *mf*

40

46

52 **E** *mf*

Tenor Saxophone 1

DORSEY MEDLEY - 2

57

65

70

77

82

87

91

96

102

109

114

119

Tenor Saxophone 1

DORSEY MEDLEY - 3

124)

129)

135)

139)

144)

154)

160)

165)

171)

177)

Tenor Saxophone 2

DORSEY MEDLEY - 2

57

66

71

78

85

88

95

99

104

111

116

121

Tenor Saxophone 2

DORSEY MEDLEY - 3

© INTERNATIONAL COPYRIGHT SECURED BY MAX NIX MUSIC, 2002
FOR ADDITIONAL ARRANGEMENTS WRITE: BURGER200@T-ONLINE.DE
PLEASE DON'T COPY OR DISTRIBUTE!

Tommy Dorsey Medley

ARRANGED BY
ERIC BURGER

BALLAD

6 **A**

11 **B**

16 SWING $\text{♩} = 168$

21 **C**

26

31 **D**

36 CRESC...

41

46

Baritone Saxophone

DORSEY MEDLEY - 2

51

56

61

67

71

83

89

94

100

107

112

117

Tommy Dorsey Medley

ARRANGED BY
ERIC BURGER

BALLAD

6

10

14 SWING ♩=168

19

23

29

35

39

44

Trombone 1

DORSEY MEDLEY - 2

49

E F FMA^{b7} FMA^{b7} F⁷ CMA^{b7}

55

CMA^{b7} C^o G⁷ D^{M7} G⁷

61

C G⁷ C C⁹ **E** F

67

90

95

100

105

110

114

119

Tommy Dorsey Medley

ARRANGED BY
ERIC BURGER

BALLAD

6

14

19

23

30

35

39

44

49

SWING $\text{♩} = 168$

mf

cresc...

© INTERNATIONAL COPYRIGHT SECURED BY MAX NIX MUSIC, 2002
FOR ADDITIONAL ARRANGEMENTS WRITE: BURGER2GO@T-ONLINE.DE
PLEASE DON'T COPY OR DISTRIBUTE!

Trombone 3

DORSEY MEDLEY - 3

139

139

144

144

151

151

158

158

163

163

167

167

171

171

174

174

177

177

© INTERNATIONAL COPYRIGHT SECURED BY MAX NIX MUSIC, 2002
FOR ADDITIONAL ARRANGEMENTS WRITE: SURGER200@T-ONLINE.DE
PLEASE DON'T COPY OR DISTRIBUTE!

Tommy Dorsey Medley

ARRANGED BY
ERIC BURGER

BALLAD

6

14

SWING $\text{♩} = 168$

19

25

31

37

41

47

53

A

B

C

D

E

mf

cresc...

mf

Trombone 4

DORSEY MEDLEY - 2

60

67

71

78

86

91

99

107

114

118

123

129

133

136

139

145

151

162

167

171

176

Tommy Dorsey Medley

ARRANGED BY
ERIC BURGER

BALLAD

6

14

19

23

29

34

39

46

51

SWING $\text{♩} = 168$

mp

mf

cresc...

Trumpet 1

DORSEY MEDLEY - 2

55 **E** 5 mf

62 3

67 mf *Cresc...* ff

71 **F** 6 ff

79 3 3

87 *Cresc...* ff

91 6 mf

99 6 ff

107 **H** 7 ff

115

119

© INTERNATIONAL COPYRIGHT SECURED BY MAX NIX MUSIC, 2002
FOR ADDITIONAL ARRANGEMENTS WRITE: BURGER200@T-ONLINE.DE
PLEASE DON'T COPY OR DISTRIBUTE!

Tommy Dorsey Medley

ARRANGED BY
ERIC BURGER

BALLAD

6

10

14

SWING $\text{♩} = 168$

19

23

30

35

39

43

A

B

C

D

mp

cresc...

Trumpet 2

DORSEY MEDLEY - 3

© INTERNATIONAL COPYRIGHT SECURED BY MAX NIX MUSIC, 2002
FOR ADDITIONAL ARRANGEMENTS WRITE: BURGER2GO@T-ONLINE.DE
PLEASE DON'T COPY OR DISTRIBUTE!

Tommy Dorsey Medley

ARRANGED BY
ERIC BURGER

BALLAD

6

10

14

19

23

30

35

39

43

SWING $\text{♩} = 168$

mp *mf* *cresc...*

A

B

C

D

Trumpet 3

DORSEY MEDLEY - 2

47

51

55

67

71

79

87

91

99

107

118

123

Trumpet 3

DORSEY MEDLEY - 3

© INTERNATIONAL COPYRIGHT SECURED BY MAX NIX MUSIC, 2002
FOR ADDITIONAL ARRANGEMENTS WRITE: BURGER2GO@T-ONLINE.DE
PLEASE DON'T COPY OR DISTRIBUTE!

Tommy Dorsey Medley

ARRANGED BY
ERIC BURGER

BALLAD

6

14

21

27

31

35

39

43

47

SWING $\text{♩} = 168$

A

B

C

mf

mp

cresc...

mf

Trumpet 4

DORSEY MEDLEY - 3

135

139

144

151

159

167

175

© INTERNATIONAL COPYRIGHT SECURED BY MAX NIX MUSIC, 2002
FOR ADDITIONAL ARRANGEMENTS WRITE: BURGER240@T-ONLINE.DE
PLEASE DON'T COPY OR DISTRIBUTE!

Tommy Dorsey Medley

ARRANGED BY
ERIC BURGER

BALLAD

A Gbm9 BAUG7 B7(b9) EM7(b5)

A9 AAUG7 D9 GMIN7/F AM7(b5) EM9 AAUG7 DM9 GAUG7 CΔ7

B GbMIN7 B7 EM7(b5) A7 D9 GAUG7 GAUG7/F

SWING ♩=168

C Db° DM7 G7 C Bb7 A7 Ab7 G7

C F FMA7 FMA7 F7 CMA7 CMA7 C°

G7 DM7 G7 C G7 C D°G7

D F FMA7 FMA7 F7 CMA7 CMA7 C°

G7 DM7 G7 C Ab C C7 Bb7 C7

mf *CRESC...* *f*

55

E F FMA7 FMA7 F7 CMA7 CMA7 C°

63

G7 DM7 G7 C G7 C C7 Bb7 C7

mz *CRESO...*

71

F F C9 G9

6 3

86

C9 F F7 GM7 Db7 C7 F F

mz *CRESO...*

91

G F FM7 F F

99

FMA7 F6 FM7 FM6 F F

107

H F FM7 F F FMA7

116

F6 FM7 FM6 F C11 D11 Db11 C11 F

123

I F C11 F FM C11 FM F C11 F C F

129 | **J** F F C7 Bb7 F F

139 | **K** F F F7 Bb7 F 5

151 | **L** F F F7 Bb7 F

159 | C7 Bb7 F Bb7 F Bb7 Bb7 2

167 | **M** AbΔ DMIN7 G7 Cm7(b5) F7(#5) F7 Bb7

172 | BbMIN7 Eb7 Ab7 CMIN7 FAUG7 F7 Bb7 Eb7

176 | 2 AbM9(#11 5)

© INTERNATIONAL COPYRIGHT SECURED BY MAX NIX MUSIC, 2002
FOR ADDITIONAL ARRANGEMENTS WRITE: BURGER200@T-ONLINE.DE
PLEASE DON'T COPY OR DISTRIBUTE!

PIANO

Tommy Dorsey Medley

ARRANGED BY
ERIC BURGER

BALLAD

A

PIANO

8

Gbm9 BAUG7 B7(b9) EM7(b5)

PNO

8

A9 AAUG7 D9 DMIN7/G AM7(b5) EM9 AAUG7 DM9 GAUG7 CΔ7

PNO

14

B

GbmIN7 B7 EM7(b5) A7 D9 GAUG7 GAUG7/F

14 SWING ♩=168

19

C Db° DM7 G7 C♭7 A7 Ab7 G7 C F

25

FMA♯7 FMA♯7 F7 CMA♯7 CMA♯7 C°

31

G7 DM7 G7 C G7

37

C D° G7 F FMA♯7 FMA♯7 F7

43

CMA♯7 CMA♯7 C° G7

49

DM7 G7 C Ab C C7 Bb7 C7

55

E F FMA7 FMA7 F7 CMA7

61

CMA7 C° G7 DM7 G7

67

C G7 C C7 Bb7 C7

71

F F C9 6 C9 3 G9

88

C9 F F7 GM7 Db7 C7 F F

91

G F FM7 F F

99

FMA7 F6 FM7 FM6 F F

107

H F FM7 F

113

F FMA7 F6 FM7

118

FM6 F C11 D11 Db11 C11 F

PIANO

DORSEY MEDLEY - 3

123

① F C11 F FM C11 FM F C11 F C F

129

① F F C7

136

Bb7 F F ② F F

142

F7 Bb7 F

PNO

146

SOLO

151

③ F F7 Bb7 F

159

C7 Bb7 F Bb7 F Bb7 Bb7 2

167

④ AbΔ DMIN7 G7 CM7(b5) F7(#5) F7 Bb7

172

BbMIN7 Eb7 Ab7 CMIN7 FAUG7 F7 Bb7 Eb7

PNO

177

AbM9(#11)

© INTERNATIONAL COPYRIGHT SECURED BY MAX NIX MUSIC, 2002
 FOR ADDITIONAL ARRANGEMENTS WRITE: BURGER200@T-ONLINE.DE
 PLEASE DON'T COPY OR DISTRIBUTE!

Tommy Dorsey Medley

ARRANGED BY
ERIC BURGER

BALLAD

5 **(A)**

9

(B)

14

SWING $\text{♩} = 168$

(C) $\text{C} \quad \text{D}^{\flat} \quad \text{Dm7} \quad \text{G7}$

19

(D) $\text{F} \quad \text{FMA7} \quad \text{FMA7} \quad \text{F7} \quad \text{CMA7}$

23

$\text{CMA7} \quad \text{C}^{\circ} \quad \text{G7} \quad \text{Dm7} \quad \text{G7}$

29

$\text{C} \quad \text{G7} \quad \text{C} \quad \text{D}^{\circ} \quad \text{G7} \quad \text{(E)} \text{F}$

35 mf **CRESO...** f

$\text{FMA7} \quad \text{FMA7} \quad \text{F7} \quad \text{CMA7} \quad \text{CMA7} \quad \text{C}^{\circ}$

41

$\text{G7} \quad \text{Dm7} \quad \text{G7} \quad \text{C} \quad \text{A}^{\flat}$

47

Bass

DORSEY MEDLEY - 3

131

135

K F F F7 Bb7

139

145

F PIANO SOLO

L F F F7

150

155

Bb7 F C7 Bb7

161

F Bb7 F Bb7 Bb7 F

167

M AbΔ Dmin7 G7 Cm7(b9) F7(#9) F7 Bb7

172

Bbmin7 Eb7 Ab7 Cmin7 Faug7 F7 Bb7 Eb7

177

© INTERNATIONAL COPYRIGHT SECURED BY MAX NIX MUSIC, 2002
 FOR ADDITIONAL ARRANGEMENTS WRITE: BURGER2GO@T-ONLINE.DE
 PLEASE DON'T COPY OR DISTRIBUTE!

Tommy Dorsey Medley

ARRANGED BY
ERIC BURGER

BALLAD

TIME

6
B

14
SWING ♩=168

19

C TIME (MARIE)

23

31

D TIME

39

47

E TIME

55

63

SONG OF INDIA

F TOM TOM SOLO - ALA SING SING SING

71

79

BRASS

87

mf Cresc... *ff*

G TIME

91

mp

99

H

107

115

I

123

SOLO - BOOGIE FEEL

J

131

BOOGIE WOOGIE

K

139

Drums

DORSEY MEDLEY - 3

PIANO SOLO

147

TIME

151

159

M

167

174

SOLO FILL!

176

© INTERNATIONAL COPYRIGHT SECURED BY MAX NIX MUSIC, 2002
FOR ADDITIONAL ARRANGEMENTS WRITE: BURGER2GO@T-ONLINE.DE
PLEASE DON'T COPY OR DISTRIBUTE!

Tommy Dorsey Medley

ARRANGED BY
ERIC BURGER

Musical score for Tommy Dorsey Medley, arranged by Eric Burger. The score is for a full band and includes parts for:

- ALTO SAXOPHONE 1
- ALTO SAXOPHONE 2
- TENOR SAXOPHONE 1
- TENOR SAXOPHONE 2
- SOPRANO SAXOPHONE
- TRUMPET 1
- TRUMPET 2
- TRUMPET 3
- TRUMPET 4
- TRUMPET 5
- TRUMPET 6
- TRUMPET 7
- TRUMPET 8
- TRUMPET 9
- TRUMPET 10
- TRUMPET 11
- TRUMPET 12
- TRUMPET 13
- TRUMPET 14
- TRUMPET 15
- TRUMPET 16
- TRUMPET 17
- TRUMPET 18
- TRUMPET 19
- TRUMPET 20
- TRUMPET 21
- TRUMPET 22
- TRUMPET 23
- TRUMPET 24
- TRUMPET 25
- TRUMPET 26
- TRUMPET 27
- TRUMPET 28
- TRUMPET 29
- TRUMPET 30
- TRUMPET 31
- TRUMPET 32
- TRUMPET 33
- TRUMPET 34
- TRUMPET 35
- TRUMPET 36
- TRUMPET 37
- TRUMPET 38
- TRUMPET 39
- TRUMPET 40
- TRUMPET 41
- TRUMPET 42
- TRUMPET 43
- TRUMPET 44
- TRUMPET 45
- TRUMPET 46
- TRUMPET 47
- TRUMPET 48
- TRUMPET 49
- TRUMPET 50
- TRUMPET 51
- TRUMPET 52
- TRUMPET 53
- TRUMPET 54
- TRUMPET 55
- TRUMPET 56
- TRUMPET 57
- TRUMPET 58
- TRUMPET 59
- TRUMPET 60
- TRUMPET 61
- TRUMPET 62
- TRUMPET 63
- TRUMPET 64
- TRUMPET 65
- TRUMPET 66
- TRUMPET 67
- TRUMPET 68
- TRUMPET 69
- TRUMPET 70
- TRUMPET 71
- TRUMPET 72
- TRUMPET 73
- TRUMPET 74
- TRUMPET 75
- TRUMPET 76
- TRUMPET 77
- TRUMPET 78
- TRUMPET 79
- TRUMPET 80
- TRUMPET 81
- TRUMPET 82
- TRUMPET 83
- TRUMPET 84
- TRUMPET 85
- TRUMPET 86
- TRUMPET 87
- TRUMPET 88
- TRUMPET 89
- TRUMPET 90
- TRUMPET 91
- TRUMPET 92
- TRUMPET 93
- TRUMPET 94
- TRUMPET 95
- TRUMPET 96
- TRUMPET 97
- TRUMPET 98
- TRUMPET 99
- TRUMPET 100

This musical score is for a jazz medley, likely 'Dorsey Medley - 3'. It features a full band arrangement with the following parts:

- Saxophones:** Alto Sax 1 & 2, Tenor Sax 1 & 2, Baritone Sax.
- Trumpets:** Trp. 1, 2, 3, 4.
- Trombones:** Tbn. 1, 2, 3, 4.
- Keyboard:** Piano (PNO) and Electric Grand Piano (GR2).
- Low Brass:** Bass (B6) and Double Bass (DB6).

Chord Progression:

The chord progression is as follows:

A7	G7	F	F#m7	F#m7	F7	C#m7	C#m7	C°	G7	Dm7	G7
----	----	---	------	------	----	------	------	----	----	-----	----

Vocal Parts: Soprano 1 & 2, Alto 1 & 2, Tenor 1 & 2, Bass 1 & 2. All vocal parts feature the lyrics "Crescendo..." and are marked with *mf* dynamics.

Brass Section: Trumpets 1-3 and Trombones 1-4. The parts include melodic lines and rhythmic accompaniment, with dynamics ranging from *mf* to *mp*.

Woodwinds: Tenor Saxophone 1-2 and Baritone Saxophone 1-2. The parts provide harmonic support and rhythmic texture.

Piano and Guitar: The piano part includes a bass line and chords, while the guitar part provides a rhythmic accompaniment. Chord symbols include C° , $G7$, $D^{\circ} G7$, $F\#m7$, $F7$, and $C\#m7$.

Double Bass: The bass line follows the piano part, providing a solid harmonic foundation.

Other Details: The score includes dynamic markings such as *mf*, *mp*, and *mp*. There are also performance instructions like accents (^) and slurs. A rehearsal mark is present at the beginning of the piece.

- Woodwinds:** Alto Saxophones 1 & 2 (A. SX. 1, A. SX. 2), Tenor Saxophones 1 & 2 (T. SX. 1, T. SX. 2), Bass Saxophone (B. SX.), Baritone Trumpets 1, 2, 3, and 4 (Bb Tpt. 1-4).
- Brass:** Trombones 1, 2, 3, and 4 (Tbn. 1-4).
- String Section:** Guitar (Gtr.), Piano (PNO), Bass (Bb), and Double Bass (DB).

71 TOM TOM SOLO - ALA SING SING SING

This musical score is for a section of a medley, likely a jazz or big band piece. It features the following parts and markings:

This musical score is for a jazz ensemble performance of 'Doesy Medley'. It features the following parts:

- Saxophones:** Alto Sax 1 & 2, Tenor Sax 1 & 2, Baritone Sax.
- Trumpets:** Trumpet 1, 2, 3, and 4.
- Trombones:** Trombone 1, 2, 3, and 4.
- Other Instruments:** Guitar, Piano (Grand and Upright), Bass, and Drums.

- Guitar (Gtr):** Playing a rhythmic accompaniment with slash marks indicating strumming.
- Piano (Pno):** Playing a rhythmic accompaniment with slash marks.
- Bass (Bs):** Playing a rhythmic accompaniment with slash marks.
- Drums (Dms):** Playing a rhythmic accompaniment with slash marks.

This musical score is for a medley of songs by John Philip Sousa, titled "Dooley Medley - 12". The score is arranged for a full symphony orchestra and a vocal ensemble. The vocal parts include Soprano 1 & 2 (A. SX. 1 & 2), Tenor 1 & 2 (T. SX. 1 & 2), Bass 1 & 2 (B. SX. 1 & 2), and a Baritone (B. SX.). The instrumental parts include Trumpets 1-4 (B♭), Trombones 1-4 (B♭), Tenors 1-4 (B♭), Guitar (Gtr.), Piano (PNO), Bass (B♭), and Double Bass (DB). The score is in 2/4 time and the key signature has one sharp (F#). The piece begins at measure 106. The vocal parts feature a melody with various ornaments and dynamics. The instrumental parts provide a rhythmic and harmonic accompaniment, with the strings playing a steady eighth-note pattern. The score includes various musical notations such as dynamics (p, f), articulation (accents, slurs), and performance instructions (trills, trills). The piece concludes with a final cadence in the double bass and guitar parts.

- Saxophones:** Alto Sax 1 & 2, Tenor Sax 1 & 2, Baritone Sax.
- Trumpets:** Trumpet 1, 2, 3, and 4.
- Trombones:** Trombone 1, 2, 3, and 4.
- Other Instruments:** Guitar, Piano, and Double Bass.

145

A. Sax 1

A. Sax 2

T. Sax 1

T. Sax 2

B. Sax

B♭ Trp. 1

B♭ Trp. 2

B♭ Trp. 3

B♭ Trp. 4

TEN. 1

TEN. 2

TEN. 3

TEN. 4

GTR

PNO

B♭

DWS

145

PIANO SOLO

This musical score is for the piece "Dorsey Medley - 15". It is arranged for a jazz ensemble and includes the following parts:

- Saxophones:** Alto Saxophones 1 & 2 (A. Sax. 1, A. Sax. 2), Tenor Saxophones 1 & 2 (T. Sax. 1, T. Sax. 2), Baritone Saxophone (B. Sax.), and Bass Trumpets 1, 2, 3, and 4 (Bb Trp. 1-4).
- Trombones:** Trombone 1 (Tbn. 1), Trombone 2 (Tbn. 2), Trombone 3 (Tbn. 3), and Trombone 4 (Tbn. 4).
- Keyboard:** Piano (PNO) and Electric Guitar (GITR).
- Drums:** Drums (DMS).

Instrumentation: A Sax. 1, A Sax. 2, T. Sax. 1, T. Sax. 2, B. Sax., Bb Trp. 1, Bb Trp. 2, Bb Trp. 3, Bb Trp. 4, Ten. 1, Ten. 2, Ten. 3, Ten. 4, Gtr, PNO, Bb, DMB.

Chord Progression (Guitar/Piano):

105	F	Bb7	Bb7 F	106	Dmin7	G7	Cm7(b9)	F7(#9)	F7	Bb7	Bbmin7	Eb7
-----	---	-----	-------	-----	-------	----	---------	--------	----	-----	--------	-----

A. Sax. 1
A. Sax. 2
T. Sax. 1
T. Sax. 2
B. Sax.
Bb Trp. 1
Bb Trp. 2
Bb Trp. 3
Bb Trp. 4
Tbn. 1
Tbn. 2
Tbn. 3
Tbn. 4
Gtr.
Pno.
Bs.
Dbs.

Chord symbols: Ab7, Cmin7, FAUG7, F7, Bb7, Eb7, AbM9(#11), AbM9(#5)